

DL 30/12/2024 BK

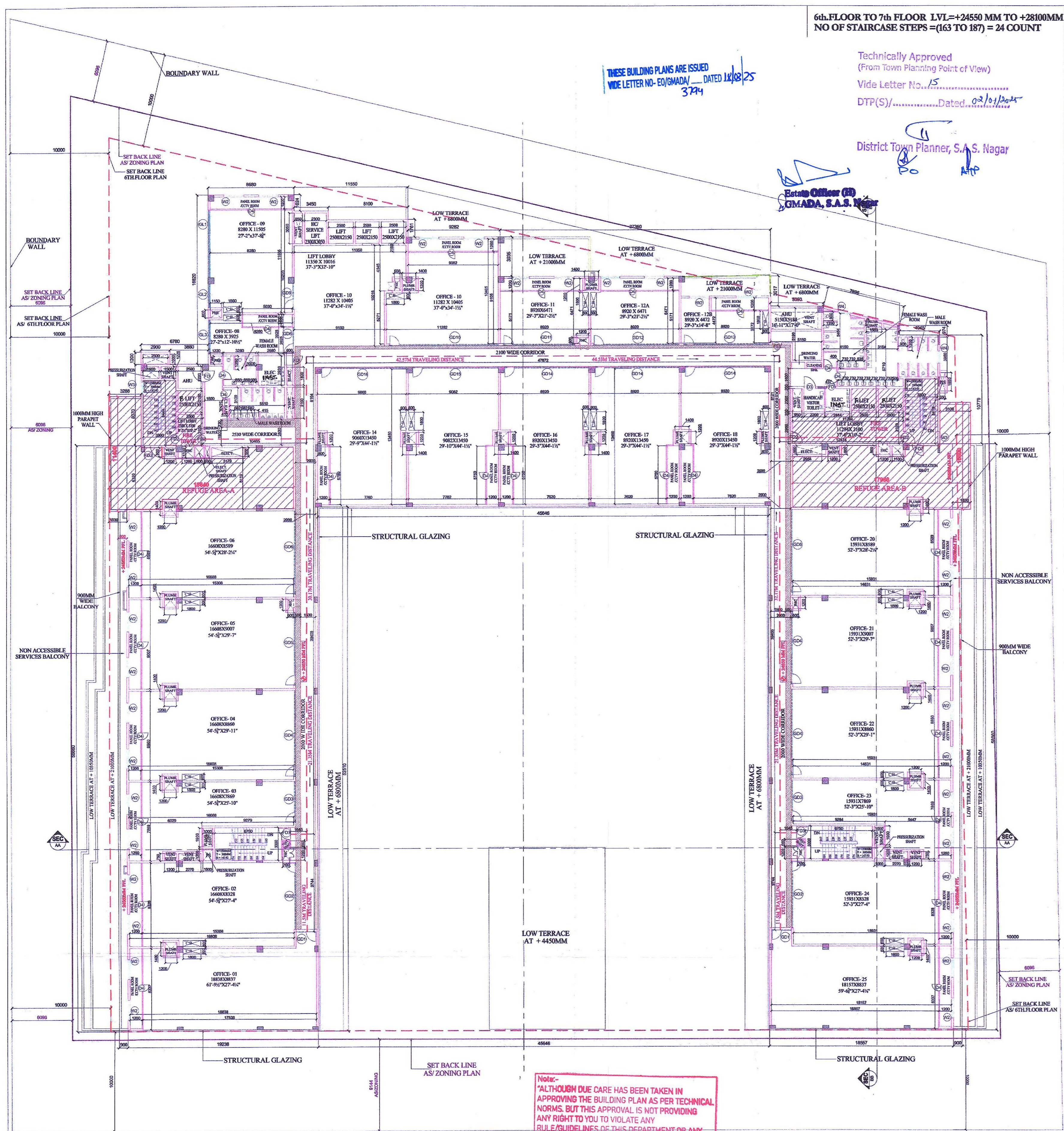

6TH FLOOR PLAN

Note:-
ALTHOUGH DUE CARE HAS BEEN TAKEN IN APPROVING THE BUILDING PLAN AS PER TECHNICAL NORMS, BUT THIS APPROVAL IS NOT PROVIDING ANY RIGHT TO YOU TO VIOLATE ANY RULE/GUIDELINES OF THIS DEPARTMENT OR ANY OTHER DEPARTMENT AND ALSO NOT PROVIDE ANY RIGHT FOR ANY ILLEGAL CONSTRUCTION. IN CASE ANY VIOLATION FOUND AT ANY STAGE, YOU SHALL BE LIABLE TO GET THE BUILDING PLAN REVISED ACCORDINGLY IMMEDIATELY. THE APPROVAL IS SUBJECT TO DECISION OF ANY COURT CASE PREVAILING IN ANY HON'BLE COURT OF LAW, IF ANY."

6th.FLOOR TO 7th FLOOR LVL=+24550 MM TO +28100MM
NO OF STAIRCASE STEPS=(163 TO 187) = 24 COUNT

THESE BUILDING PLANS ARE ISSUED
WIDE LETTER NO.-E0/GMADA DATED 12/02/25
3774

Technically Approved
(From Town Planning Point of View)
Wide Letter No. 15
DTP(S)/.....Dated. 02/01/2025
District Town Planner, S.A.S. Nagar

Retiring Officer (R)
GMADA, S.A.S. Nagar

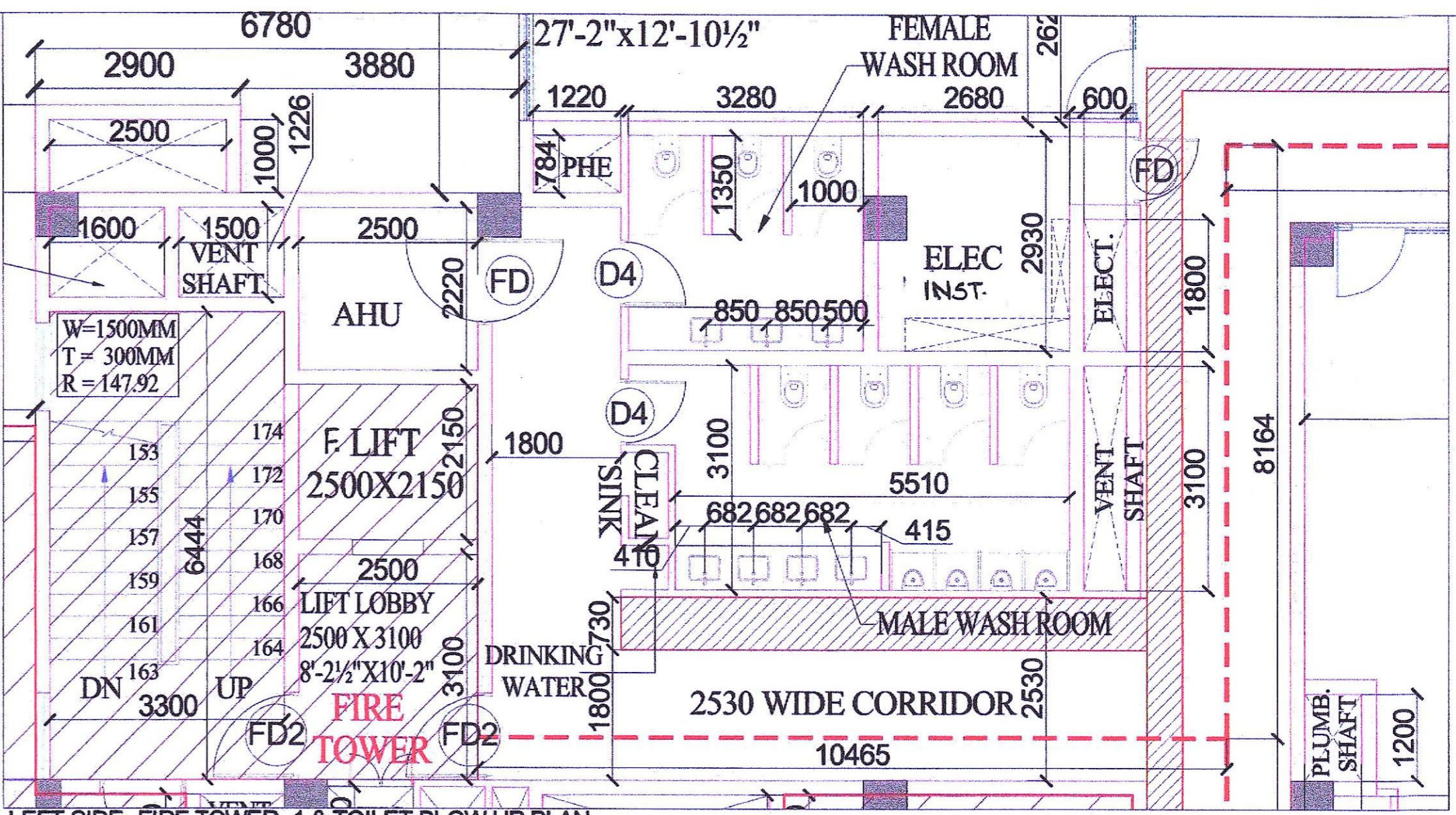

LEFT SIDE - FIRE TOWER - 1 & TOILET BLOW UP PLAN
(TOILET MECHANICALLY VENTILATED)

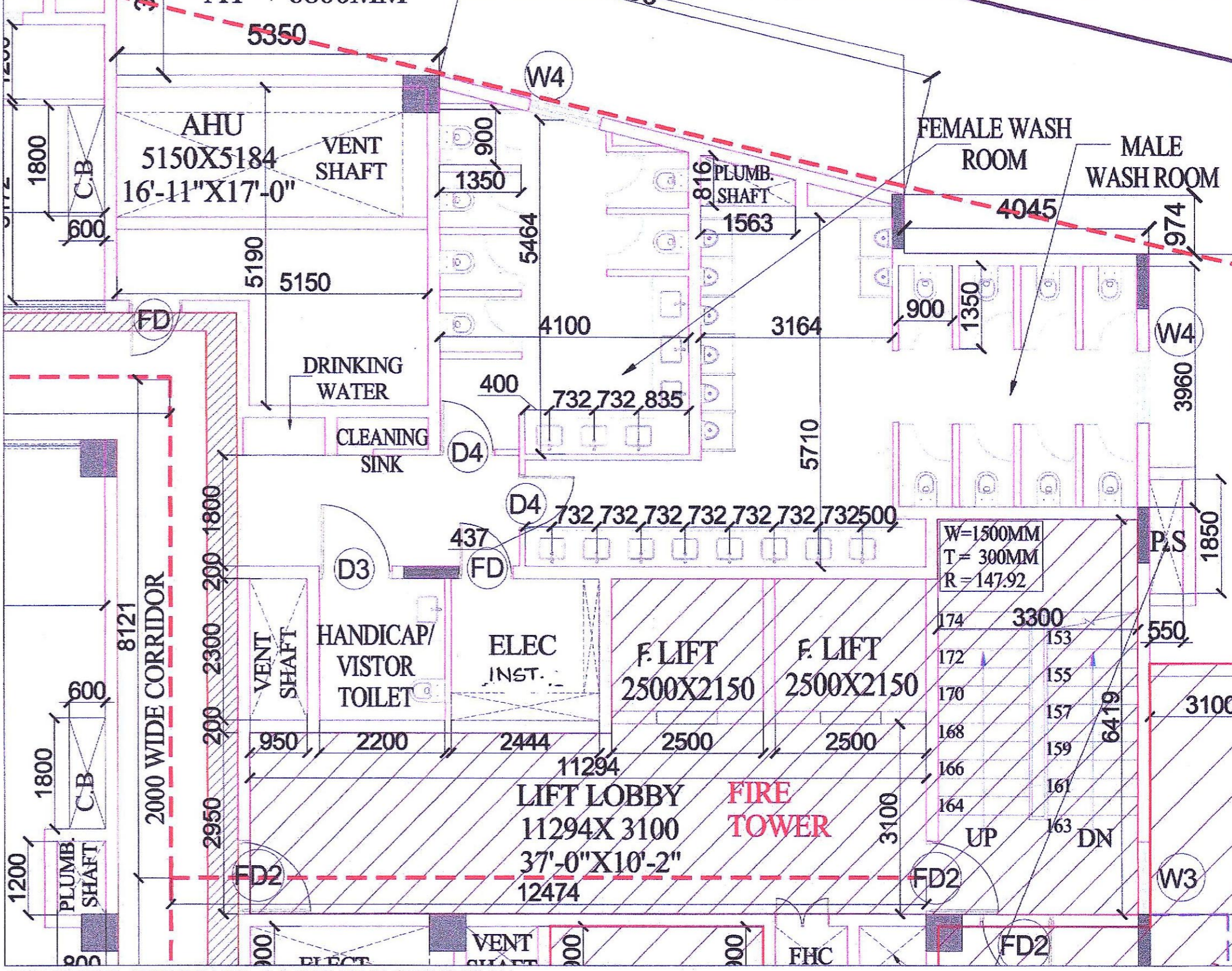

RIGHT SIDE - FIRE TOWER - 2 & TOILET BLOW UP PLAN
(TOILET MECHANICALLY VENTILATED)

SIXTH FLOOR DOOR WINDOWS SCHEDULE						
S.NO	CODE	SIZE IN MM	CILL LVL IN MM	LINTEL LVL IN MM		
1	FD	1200X2400	-	2400		
2	FD2	1200X2400	-	2400		
3	FD3	1200X2400	-	2400		
4	D3	1200X2400	-	2400		
5	D4	900X2400	-	2400		
6	GD1	2030X2900	-	2900	15	GD11 7220X2900 - 2900
7	GD2	6680X2900	-	2900	16	GD12 8620X2900 - 2900
8	GD3	4070X2900	-	2900	17	GD13 8120X2900 - 2900
9	GD4	8560X2900	-	2900	18	GD14 8520X2900 - 2900
10	GD5	7305X2900	-	2900	19	GD15 8680X2900 - 2900
11	GD6	8685X2900	-	2900	20	GD16 8660X2900 - 2900
12	GD8	2635X2900	-	2900	21	GL1 6720X2900 - 2900
13	GD9	2585X2900	-	2900	22	GL2 2385X2900 - 2900
14	GD10	10980X2900	-	2900	23	GL3 3425X2900 - 2900
					24	W2 2000X2900 900 2900
					25	W3 1200X2800 100 2900
					26	W4 1200X1700 1200 2900

NOTE:-
1. BUILDING IS FULLY SPRINKLERS AND FULLY MECHANICALLY VENTILATED ARTIFICIALLY LIFTED WITH 100% POWER BACKUP AS PER NBC NORMS
2. ALL RAILINGS ARE 1000MM IN HEIGHT.
CYBER SQUARE
SITE NO I III SHOPPING COMPLEX
PHASE -IX EXPANSION INDUSTRIAL
FOCAL POINT SAS NAGAR MOHALI

OWNERS SIGNATURE: _____ ARCHITECTS SIGNATURE: _____
Manveer Sarin
MANVEER SARIN
C.A. NO. 100/100/100

DRAWING TITLE: SIXTH FLOOR PLAN
DATE: 28.12.2024
DRAWING NUMBER: A-19
SCALE: 1:200